

35 years of experience in architectural design

KAPLAN ARCHITECTS

www.kaplanarchitects.com
(510) 361-0223

LeapFrog Plumbing



Got gas? Many people think plumbers deal only with water and sewage. Not true! We install and repair all types of gas lines and fixtures too.



Mo's sizzling summer specials...

- Outdoor kitchens
- New gas lines for cooktops and dryers
- Fire pits & patio heaters
- Pool heaters & hot tubs
- Natural gas barbecues

We're poly-pipe certified, (better than iron)
Approved vendors of PG&E



LeapFrog Loot

\$25 off

Any plumbing job*

LeapFrog Loot

\$100 off

Gas line installation over \$600*

LeapFrog Loot

\$75 off

Tankless water heater installation*

*1 coupon per service, exp. 9/28/23

We Hop To It!

Family-owned and serving Lamorinda since 1993

green solutions!

(925) **377-6600**

www.LeapFrogPlumbing.com



CA Lic 929641

Mighty Market

... continued from Page A2

While Mighty Market does make some of their products, a large portion are purchased from manufacturers in the Bay Area and Greater Northern California. According to Kopacek, "It's easier to build relationships with our suppliers when they are local."

Kopacek and Martinez plan to add cosmetics to this location and will soon be offering refrigerated beverages like healthy juices or CBD drinks. "We're always bringing in new products," the sisters added. Some of the items have become so popular with customers that they've created a product wait list that guarantees the items to those on it before it hits the shelves. They're also launching a subscription program where refills can either be delivered locally or set aside for pick-up on an automatic, monthly basis.

Even though many of Mighty Market's products come in exotic and unique scents,

there is always a non-scented option available. Tangerine scented garbage disposal pods, black fig or grapefruit scented soy candles, verbena mint liquid dish soap, and vetiver scented liquid hand soap are just some of the interesting aromas that your home can experience.

Handmade bar soaps available in a myriad of scents like ylang ylang, silk or Kashmir are located in the same vicinity as green tea facial cleanser; marshmallow crème, pomegranate peach or wild honey lip balm. Fresh rain/cucumber or lavender/jasmine deodorant; lemon ginger eucalyptus bath salts; plumeria bath bombs; grapefruit plus mint shampoo and conditioner; citrus plus sea salt liquid body wash; peppermint tea tree shower gel; and lemon verbena body lotion are just a very few of the interesting scents available for personal care.

Mighty Market even stocks mouthwash and tooth tabs with flavors such as water-

melon/strawberry, men's beard shampoo and beard/moustache styling balm, and essential oils of patchouli or lemon.

Bulk tea in flavors like dragon fruit rooibos or watermelon plus mint green tea are located in the same area as coffee socks that act as a filter delivering a richer flavor of coffee, or charcoal bits for use in water bottles that work on the same concept as Brita water filters.

Wool laundry pods that look like colorful tennis balls are meant to take the place of dryer sheets for static cling removal and Swedish dish cloths are virtually paper thin but expand when wet to take the place of 17 rolls of paper towels and sponges.

Whether shopping for yourself, assembling items for a gift basket or purchasing stocking stuffers for the holidays, Mighty Market has something for everybody.

For more information visit: www.mighty.market or call (925) 385-7077.

Letters to the editor

Editor's note: In the July 19 issue, we inadvertently left out the last three paragraphs of Mr. Cohn's letter and are republishing it in its entirety below. Our apologies for the error.

MOFD Fire Flow Parcel Tax

The MOFD Fire Flow Parcel Tax is a "top up" tax used to supplement regular property taxes. MOFD Director Mike Roemer, elected to represent 7,300 Orinda residents, said that it is fair to tax Orindans and Moragans the same rate for this top up tax. He is wrong.

\$21.2 million of Orinda's property taxes go to MOFD. That equates to \$2,925 per household. \$10.8 million of Moraga's property tax goes to MOFD. That equates to \$1,900 per family. The average revenue for the district as a whole is \$2,475 per household. Orinda families already pay

\$450 a year more than it costs MOFD to operate while Moraga families pay \$575 less than it costs to serve them. Orindans pay 50% more than Moragans for the same service.

Why is it fair that Orinda families pay any "top up" tax at all and why is it not fair that Moraga families pay the full \$575 shortfall?

Currently the average property owner in Moraga only pays \$82 in parcel tax. The MOFD Board could have increased that to \$410, an additional \$1 per day. It still would not cover the shortfall but would have come closer than what it is now.

How Roemer can tell the 7,300 families he is representing in Orinda that charging them an additional \$80 on top of the \$450 a year they are already being overcharged is fair, is beyond me.

The last issue of Lamorinda Weekly quoted Roemer saying that he had spoken with "many taxpayers who told them that they consider the present structure to be fair." I don't know what he told them the "structure" was, but I cannot believe anyone would say that charging one resident 50% more than another for the same service is fair.

Roemer says he has an obligation to keep this community united. Orinda walked away from service by ConFire 26 years ago for exactly this reason; not using Orinda tax dollars in Orinda. It can happen again.

For more details on how Orinda is subsidizing Moraga's service with \$4.3 million, see www.SaferOrinda/latest-news. Steve Cohn Orinda

DUDUM REAL ESTATE GROUP

WWW.DUDUM.COM

DRE# 01882902

ADAM HAMALIAN



925.708.5630
DRE# 01917597

CAROLYN WAY

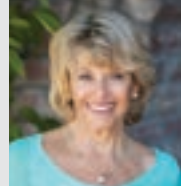

925.890.4115
DRE# 00947460

CHRISTINE WRIGHT



925.285.5336
DRE# 01896147

JOY WIEHN



415.377.1884
DRE# 02047712

JILL BALAZS



925.804.0200
DRE# 02038791

LAUREN DEAL HURLBUT TEAM

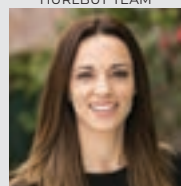

925.876.4671
DRE#02060294

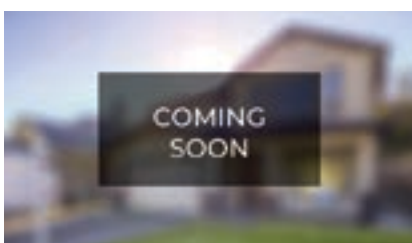

COMING SOON

BURTON VALLEY, LAFAYETTE
CALL FOR MORE INFORMATION
S.HUTCHENS/A.HAMALIAN | 925.212.7617

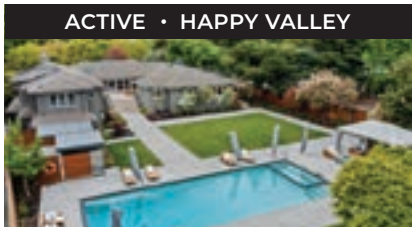

ACTIVE · HAPPY VALLEY

3666 HAPPY VALLEY ROAD, LAFAYETTE
OFFERED AT \$6,750,000
J. DEL SANTO / L. TICHENOR | 925.285.1093

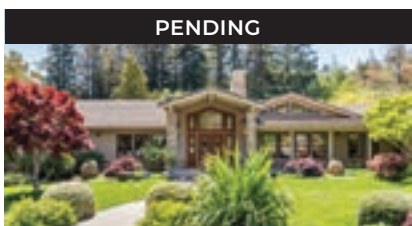

PENDING

842 EL QUANITO, DANVILLE
OFFERED AT \$2,095,000
BRYAN HURLBUT | 925.383.5500



SOLD · REPRESENTED BUYER

3337 N. LUCILLE LANE, LAFAYETTE
SOLD OFF-MARKET FOR \$1,900,000
KAAREN BRICKMAN | 925.351.5049

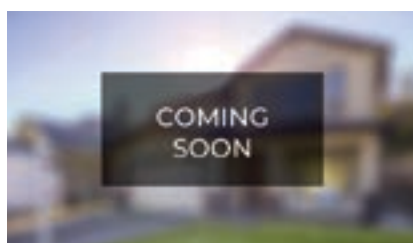

COMING SOON

289 CAMINO PABLO, ORINDA
OFFERED AT \$1,079,000
TINA FRECHMAN | 925.915.0851



NEW PRICE · WILDER

89 DAIRY CREEK LANE, ORINDA
OFFERED AT \$4,999,000
RUTH EDDY | 925.788.5449

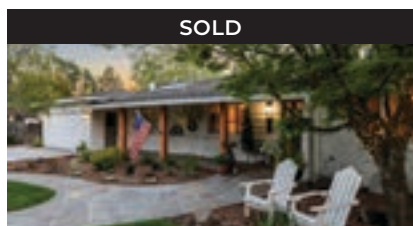

SOLD

124 HARDIE DRIVE, MORAGA
SOLD FOR \$2,350,000
MATT MCLEOD | 925.464.6500



SOLD · REPRESENTED BUYER

28 ASHBROOK PLACE, MORAGA
SOLD FOR \$1,675,000
CAROLYN WAY | 925.890.4115



JUST LISTED

1 MONROE COURT, ORINDA
OFFERED AT \$1,620,000
KAAREN BRICKMAN | 925.351.5049



8 LUXURY LEASES AVAILABLE

PARKVIEW APARTMENTS, WALNUT CREEK
CALL FOR MORE INFORMATION
COLOMBANA GROUP | 925.878.8047

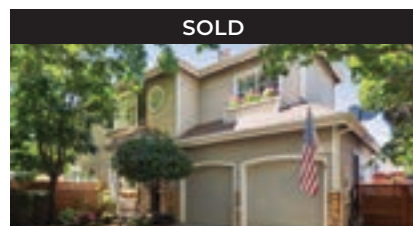

SOLD

20 LAUREL COURT, DANVILLE
SOLD FOR \$1,436,000
L. LEGLER & C. HATA | 925.286.1244

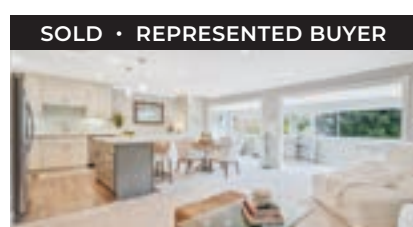

SOLD · REPRESENTED BUYER

1116 OAKMONT DRIVE, #5, ROSSMOOR
SOLD FOR \$530,000
COLOMBANA GROUP | 925.878.8047

BRYAN HURLBUT



925.383.5500
DRE# 01347508

CHERYL HATA



510.912.5882
DRE# 013859346

JANE & DAVE SMITH



925.998.1914
DRE# 01476506/02105225

JULIE DEL SANTO

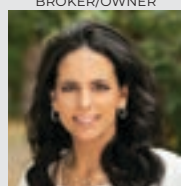

925.818.5500
DRE# 01290985

KAAREN BRICKMAN

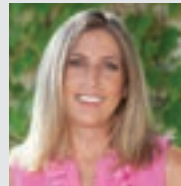

925.351.5049
DRE# 01932119

LORI LEGLER



925.286.1244
DRE# 00805732

MATT MCLEOD



925.464.6500
DRE# 01310057

RACHEL DREYER



415.990.1672
DRE# 01994561

COLOMBANA GROUP

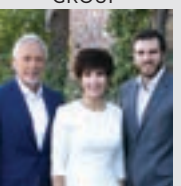

925.878.8047
DRE# 01979180

RUTH EDDY

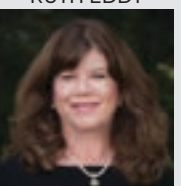

925.788.5449
DRE# 01313819

SHELLEY RUHMAN

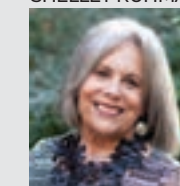

510.506.1351
DRE#01180260

SHERRY HUTCHENS

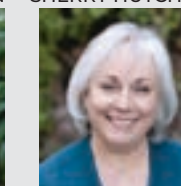

925.212.7617
DRE# 01320608

TINA FRECHMAN

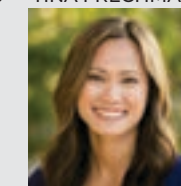

925.915.0851
DRE# 01970768